

1m 5m 1h D W M 1 day 1 k units Indicators +0.95% 15:01:12 US

Latent gain: . Gain today: . Trades today: 0 / 0 / 0 Orders: 0 / 0

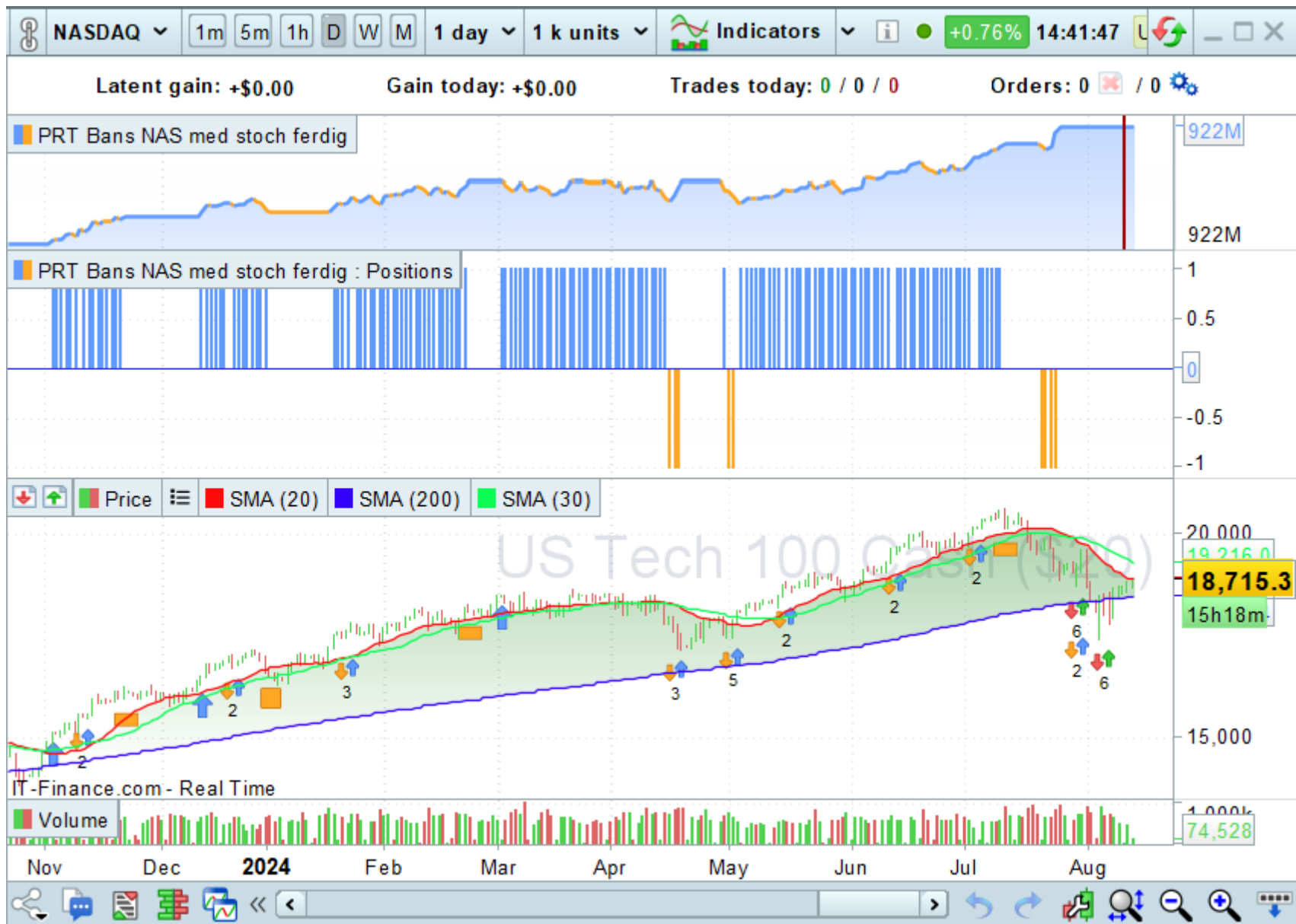

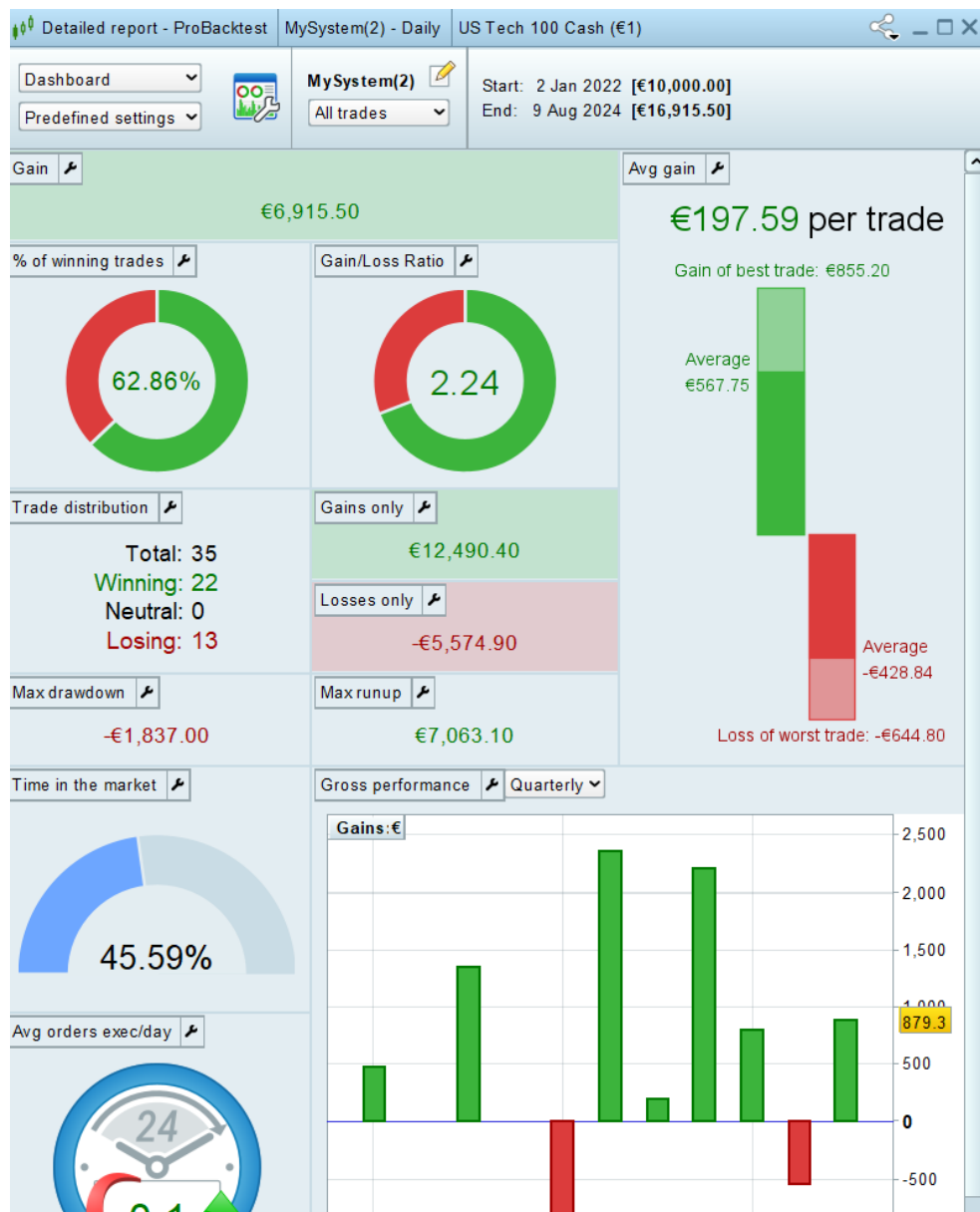



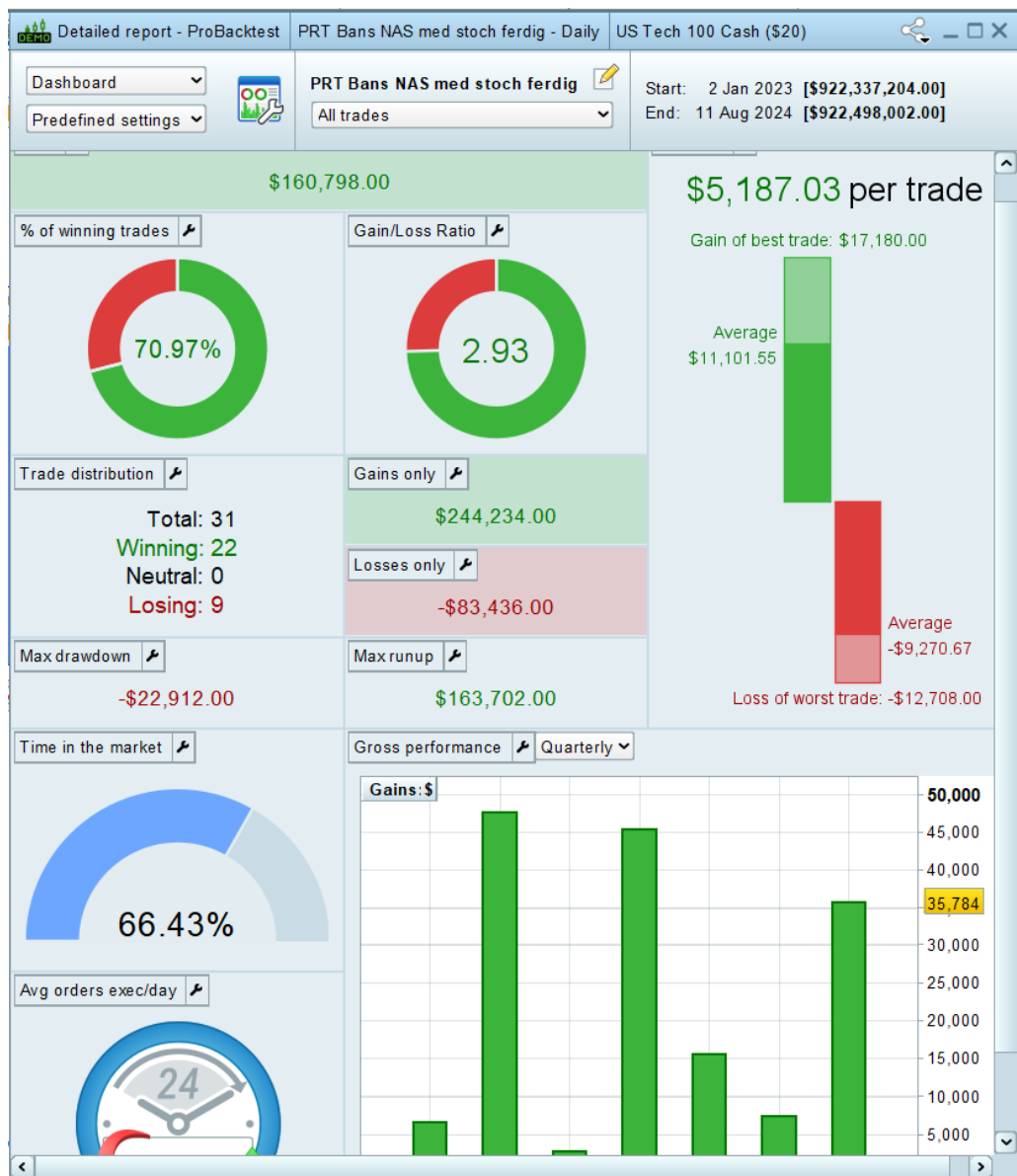

The statistics above relate to past data. Past performance is not indicative of future results.

Detailed report - ProBacktest		MySystem(2) - Daily	US Tech 100 Cash (€1)			
Orders list ▾		MySystem(2) 	Start: 2 Jan 2022 [€10,000.00]			
			End: 9 Aug 2024 [€16,915.50]			
	▼ Date	Type	Price	Qty	Value	
	25 Jul 2024, 01:00:00	Buy (profit)	18,868.1	1	18,868.10	
	21 Jul 2024, 01:00:00	Sell (entry)	19,564.3	-1	19,564.30	
	17 Jul 2024, 01:00:00	Sell (loss)	19,822.5	-1	19,822.50	
	7 Jul 2024, 01:00:00	Buy (entry)	20,352.5	1	20,352.50	
	5 Jul 2024, 01:00:00	Sell (profit)	20,275.6	-1	20,275.60	
	13 Jun 2024, 01:00:00	Buy (entry)	19,562.5	1	19,562.50	
	12 Jun 2024, 01:00:00	Sell (profit)	19,226.4	-1	19,226.40	
	16 May 2024, 01:00:00	Buy (entry)	18,605.3	1	18,605.30	
	15 May 2024, 01:00:00	Sell (profit)	18,449.6	-1	18,449.60	
	5 May 2024, 01:00:00	Buy (entry)	17,938.5	1	17,938.50	
	3 May 2024, 01:00:00	Buy (loss)	17,813.7	1	17,813.70	
	1 May 2024, 01:00:00	Sell (entry)	17,375.4	-1	17,375.40	
	1 May 2024, 01:00:00	Sell (exit)	17,375.4	-1	17,375.40	
	30 Apr 2024, 01:00:00	Buy (entry)	17,787.9	1	17,787.90	
	11 Apr 2024, 01:00:00	Buy (loss)	18,318.3	1	18,318.30	
	5 Apr 2024, 01:00:00	Sell (entry)	17,901.6	-1	17,901.60	
	5 Apr 2024, 01:00:00	Sell (exit)	17,901.6	-1	17,901.60	
	3 Mar 2024, 01:00:00	Buy (entry)	18,310.3	1	18,310.30	
	23 Feb 2024, 01:00:00	Sell (profit)	18,093.3	-1	18,093.30	
	25 Jan 2024, 01:00:00	Buy (entry)	17,496.0	1	17,496.00	
	24 Jan 2024, 01:00:00	Sell (profit)	17,625.7	-1	17,625.70	
	19 Jan 2024, 01:00:00	Buy (entry)	17,023.4	1	17,023.40	
	3 Jan 2024, 01:00:00	Sell (loss)	16,423.0	-1	16,423.00	
	20 Dec 2023, 01:00:00	Buy (entry)	16,819.9	1	16,819.90	
	19 Dec 2023, 01:00:00	Sell (profit)	16,719.4	-1	16,719.40	
	12 Dec 2023, 01:00:00	Buy (entry)	16,230.2	1	16,230.20	
	22 Nov 2023, 01:00:00	Sell (profit)	16,070.0	-1	16,070.00	
	12 Nov 2023, 01:00:00	Buy (entry)	15,530.5	1	15,530.50	
	10 Nov 2023, 01:00:00	Sell (profit)	15,470.1	-1	15,470.10	
	3 Nov 2023, 01:00:00	Buy (entry)	14,868.2	1	14,868.20	
	23 Oct 2023, 01:00:00	Buy (profit)	14,537.4	1	14,537.40	
	15 Oct 2023, 01:00:00	Sell (entry)	15,000.8	-1	15,000.80	
	15 Oct 2023, 01:00:00	Sell (exit)	15,000.8	-1	15,000.80	
	8 Oct 2023, 01:00:00	Buy (entry)	14,881.8	1	14,881.80	
	21 Sept 2023, 01:00:00	Buy (profit)	14,754.2	1	14,754.20	
	17 Sept 2023, 01:00:00	Sell (entry)	15,195.3	-1	15,195.30	
	17 Sept 2023, 01:00:00	Sell (exit)	15,195.3	-1	15,195.30	
	30 Aug 2023, 01:00:00	Buy (entry)	15,398.7	1	15,398.70	
	29 Aug 2023, 01:00:00	Buy (loss)	15,337.8	1	15,337.80	
	25 Aug 2023, 01:00:00	Sell (entry)	14,827.3	-1	14,827.30	

Detailed report - ProBacktest		PRT Bans NAS med stoch ferdig - Daily	US Tech 100 Cash (\$20)	
Orders list ▾		PRT Bans NAS med stoch ferdig 	Start: 2 Jan 2023 [\$922,337,204.00] End: 11 Aug 2024 [\$922,498,002.00]	
▼ Date	Type	Price	Qty	Value
25 Jul 2024, 06:00:00	Buy (profit)	18,880.9	1	377,618.00
21 Jul 2024, 06:00:00	Sell (entry)	19,564.3	-1	391,286.00
11 Jul 2024, 06:00:00	Sell (profit)	20,721.0	-1	414,420.00
4 Jul 2024, 06:00:00	Buy (entry)	20,169.1	1	403,382.00
3 Jul 2024, 06:00:00	Sell (profit)	20,163.3	-1	403,266.00
13 Jun 2024, 06:00:00	Buy (entry)	19,609.4	1	392,188.00
12 Jun 2024, 06:00:00	Sell (profit)	19,255.2	-1	385,104.00
16 May 2024, 06:00:00	Buy (entry)	18,635.2	1	372,704.00
15 May 2024, 06:00:00	Sell (profit)	18,470.6	-1	369,412.00
5 May 2024, 06:00:00	Buy (entry)	17,938.5	1	358,770.00
3 May 2024, 06:00:00	Buy (loss)	17,860.5	1	357,210.00
1 May 2024, 06:00:00	Sell (entry)	17,407.9	-1	348,158.00
1 May 2024, 06:00:00	Sell (exit)	17,407.9	-1	348,158.00
30 Apr 2024, 06:00:00	Buy (entry)	17,790.3	1	355,806.00
19 Apr 2024, 06:00:00	Buy (profit)	17,007.7	1	340,154.00
16 Apr 2024, 06:00:00	Sell (entry)	17,681.5	-1	353,630.00
16 Apr 2024, 06:00:00	Sell (exit)	17,681.5	-1	353,630.00
3 Mar 2024, 06:00:00	Buy (entry)	18,310.3	1	366,206.00
23 Feb 2024, 06:00:00	Sell (profit)	18,094.4	-1	361,888.00
25 Jan 2024, 06:00:00	Buy (entry)	17,493.7	1	349,874.00
24 Jan 2024, 06:00:00	Sell (profit)	17,642.9	-1	352,858.00
19 Jan 2024, 06:00:00	Buy (entry)	17,043.9	1	340,878.00
3 Jan 2024, 06:00:00	Sell (loss)	16,408.1	-1	328,162.00
20 Dec 2023, 06:00:00	Buy (entry)	16,833.3	1	336,666.00
19 Dec 2023, 06:00:00	Sell (profit)	16,766.7	-1	335,334.00
12 Dec 2023, 06:00:00	Buy (entry)	16,244.9	1	324,898.00
22 Nov 2023, 06:00:00	Sell (profit)	16,082.1	-1	321,642.00
12 Nov 2023, 06:00:00	Buy (entry)	15,530.5	1	310,610.00
10 Nov 2023, 06:00:00	Sell (profit)	15,492.9	-1	309,858.00
3 Nov 2023, 05:00:00	Buy (entry)	14,882.0	1	297,640.00
23 Oct 2023, 06:00:00	Buy (profit)	14,531.8	1	290,636.00
15 Oct 2023, 06:00:00	Sell (entry)	15,000.8	-1	300,016.00
15 Oct 2023, 06:00:00	Sell (exit)	15,000.8	-1	300,016.00
8 Oct 2023, 06:00:00	Buy (entry)	14,881.8	1	297,636.00
21 Sept 2023, 06:00:00	Buy (profit)	14,751.2	1	295,024.00
17 Sept 2023, 06:00:00	Sell (entry)	15,195.3	-1	303,906.00
17 Sept 2023, 06:00:00	Sell (exit)	15,195.3	-1	303,906.00
30 Aug 2023, 06:00:00	Buy (entry)	15,418.7	1	308,374.00
29 Aug 2023, 06:00:00	Buy (loss)	15,316.5	1	306,330.00
25 Aug 2023, 06:00:00	Sell (entry)	14,700.0	-1	285,000.00

The statistics above relate to past data. Past performance is not indicative of future results.

```
// Definition of code parameters
```

```
DEFPARAM CumulateOrders = False // Cumulating positions deactivated
```

```
// Conditions to enter long positions
```

```
indicator1 = PRTBANDSUP
```

```
c1 = (close > indicator1) AND STOCHASTIC[21,7] > 27 AND STOCHASTIC[21,7] > STOCHASTIC[21,7](1)
```

```
IF c1 THEN
```

```
BUY 1 CONTRACT AT MARKET
```

```
atr = averagetruerange[5](close)
```

```
set target profit atr*3
```

```
set stop loss atr*3
```

```
ENDIF
```

```
// Conditions to exit long positions
```

```
indicator2 = PRTBANDSDOWN
```

```
c3 = (close < indicator2)
```

```
IF c3 THEN
```

```
SELL 1 CONTRACT AT MARKET
```

ENDIF

// Conditions to enter short positions

indicator3 = PRTBANDSDOWN

c4 = (close < indicator3)

IF c4 THEN

SELLSHORT 1 CONTRACT AT MARKET

atr = averagetruerange[4](close)

set target profit atr*2

set stop loss atr*1.5

ENDIF

// Conditions to exit short positions

indicator4 = PRTBANDSUP

c6 = (close > indicator4)

IF c6 THEN

EXITSHORT AT MARKET

ENDIF

